







Patient

Mika (9), Tierart: Katze

FDC NX500i				24.03.2021 08:57:36	
Patienten ID: 9			Proben ID: 2		
GLU	114,00 mg/dl	71,00	148,00		
CRE	1,00 mg/dl	0,80	1,80		
BUN	28,50 mg/dl	17,60	32,80		
GPT	56,00 U/l	22,00	84,00		
GOT	23,00 U/l	18,00	51,00		
GGT	4,00 U/l @	1,00	10,00		

Patient

Mika (9), Tierart: Katze

scil Vet abc

24.03.2021 10:03:00

Patienten ID: 9

Proben ID:

WBC	4,26 $10^3/\text{mm}^3$ *I	5,00	11,00	
RBC	8,09 $10^6/\text{mm}^3$	5,00	10,00	
HGB	15,13 g/dl	8,00	17,00	
HCT	45,38 %	27,00	47,00	
MCV	56,00 μm^3 h	40,00	55,00	
MCH	18,71 pg h	13,00	17,00	
MCHC	33,34 g/dl	31,00	36,00	
RDW	14,38 % I	17,00	22,00	
PLT	630,00 $10^3/\text{mm}^3$ h	180,00	430,00	
MPV	10,15 μm^3	6,50	15,00	

WBC

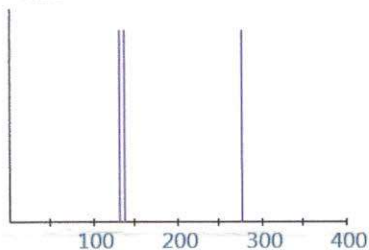

RBC

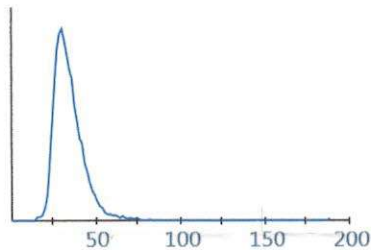

PLT

